

Plat of Survey

of

Lots 1903 through 1907 and Lots 1924 through 1928 in Block 31 of the Third Map of Lake Como Beach,

a subdivision located in the Southeast 1/4 of the Southwest 1/4 of Section 22, Town 2 North, Range 17 East, Town of Geneva, Walworth County, Wisconsin.

Surveyed for: **@properties**
880 West Main Street
Lake Geneva, Wisconsin. 53147

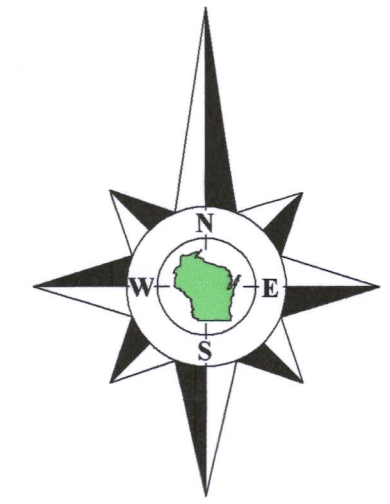

Bearings referenced to the East line of Queen Road, recorded as N0°20'04"E on the plat of the Third Map of Lake Como Beach.

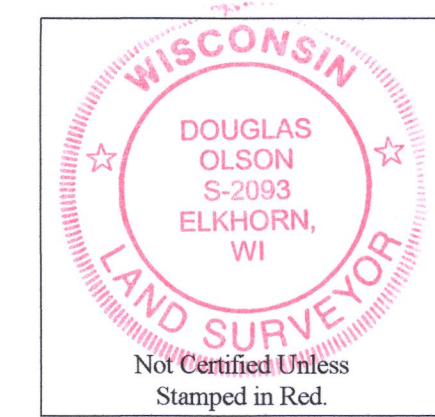

- Notes:**
- 1) This Plat of Survey is not certified unless signed and sealed in red ink.
 - 2) This survey is subject to Wisconsin lien laws. This Plat of Survey is the notice of intent to file lien. Lien waiver required.
 - 3) The Survey Date shown on this Plat of Survey is the completion date of the field work.

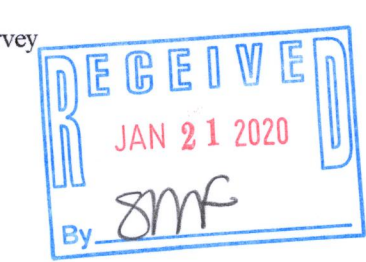

Copyright ©2019 by Olson Land Surveying, LLC.

All rights reserved. No part of this survey plat may be reproduced or transmitted in any form by any means - graphic, electronic, or mechanical, including photocopying, tracing, or information storage and retrieval systems - without permission in writing from Douglas G. Olson, Olson Land Surveying, LLC.

I hereby certify that I have surveyed the above described property in compliance with Chapter A-E 7 of the Wisconsin Administrative Code and that the map hereon is correct to the best of my professional knowledge and belief and shows the size and location of the property, its exterior boundaries, the location and dimensions of all visible structures thereon, boundary fences, apparent easements and roadways and visible encroachments, if any.

This survey is made for the exclusive use of the present owners of the property, and also those who purchase, mortgage or guarantee title thereto, within one year from the date hereof.

Douglas G. Olson
Wisconsin Professional Land Surveyor - 2093

Survey Date: November 4, 2019.
Revisions:

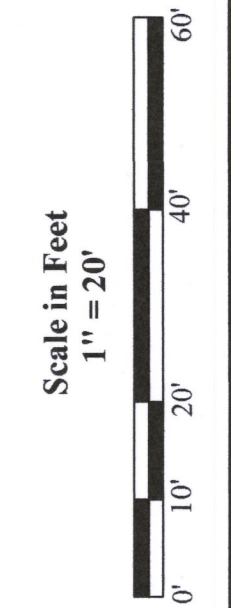

45 South Wisconsin Street | P.O. Box 322
Elkhorn, Wisconsin. 53121
Telephone: (262) 723-3434
Facsimile: (262) 723-8044
Email: doug@olsonsurveying.com
Website: www.olsonsurveying.com

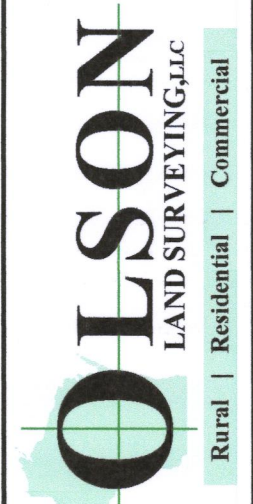

Legend of Symbols & Abbreviations

| | |
|------------------------|--------------|
| Found Iron Pipe | N North |
| Found Iron Rod | S South |
| Set Iron Pipe, 1" dia. | E East |
| Recorded Information | W West |
| Utility Pole | In Degrees |
| Utility Pedestal | In Minutes |
| Manhole | In Seconds |
| Asphalt Surface | In Distances |
| Concrete Surface | Feet |
| Gravel Surface | Feet |

Sheet 1 of 1 Sheets
Drawing Name:
Job Reference Number
2019.148